

# ADDITIONAL INFORMATION

LOT SIZE :	1.73 ACRES
PHASE 1 DEVELOPMENT: (INCLUDES COMMUNITY CENTER)	1.08 ACRES
POCKET PARK:	.05 ACRES
PHASE 2 DEVELOPMENT:	.51 ACRES
PRIVATE STREET:	.09 ACRES
APPROXIMATE FLOOR AREA OF NON-RESIDENTIAL USES:	2100 SF
MAX HEIGHT/STORIES:	36 FT/ 2
MAX LOT COVERAGE:	60%

# LEGEND

	BUILDING SETBACK
	PROPERTY LINE
	BUILDING LINE



ARCHITECTURE  
INTERIOR DESIGN  
PLANNING

1506 w. griffin street  
dallas, texas 75215  
214.522.1100 T

www.thaarch.com

# JUBILEE PARK AND COMMUNITY CENTER FLEETWOOD NEIGHBORHOOD

1625 FLEETWOOD ST DALLAS, TX 75223

phase issue description:  
PD APPLICATION

project issue date:  
07/12/2019

drawn by: FAB  
checked by: TCH

revision schedule

#	date	description
---	------	-------------

ZONING CASE NO. : Z189-325(AU)

project number: 18-036

CONCEPTUAL PLAN

DEV 01

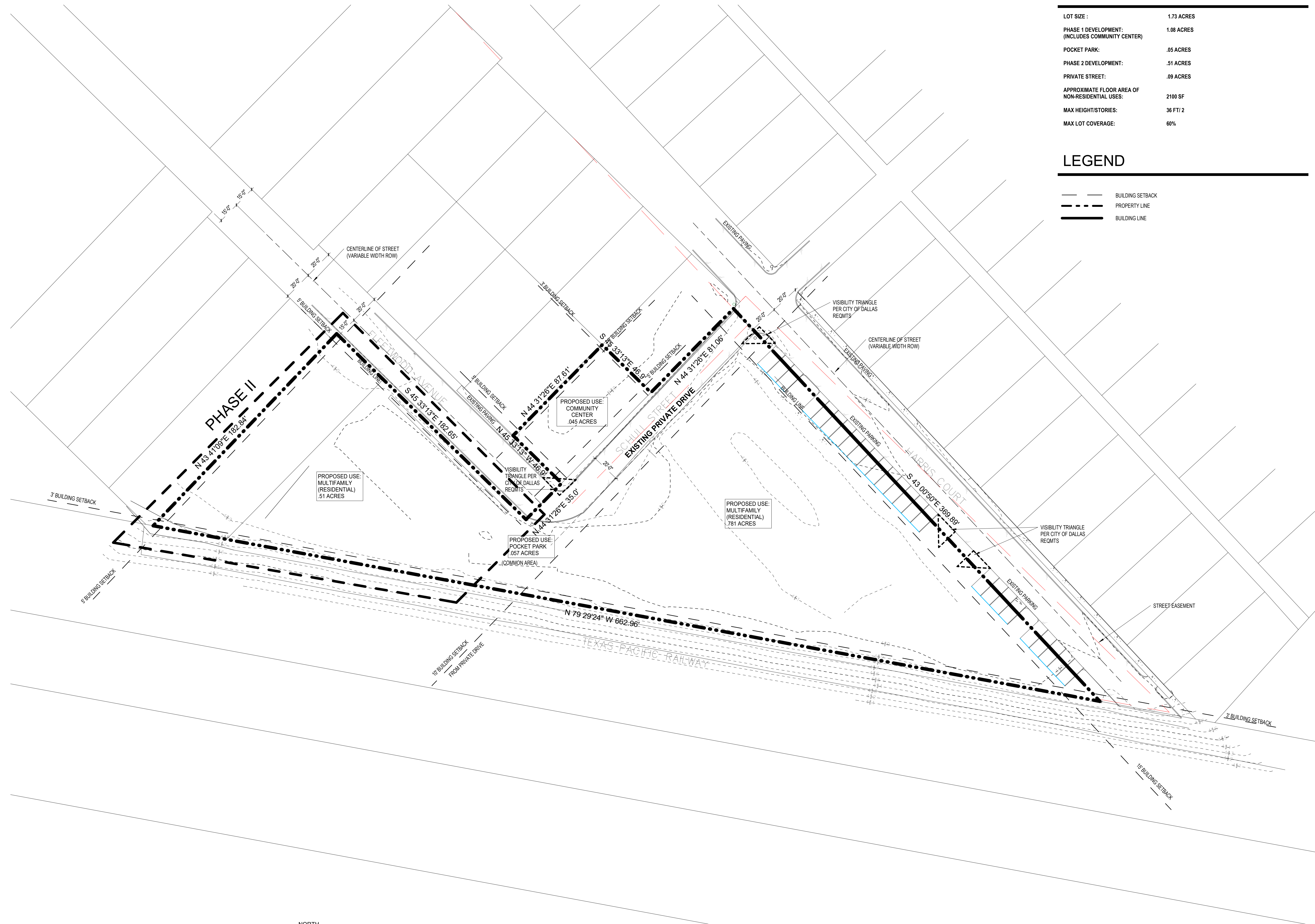

# 1 CONCEPTUAL PLAN

1" = 30'-0"

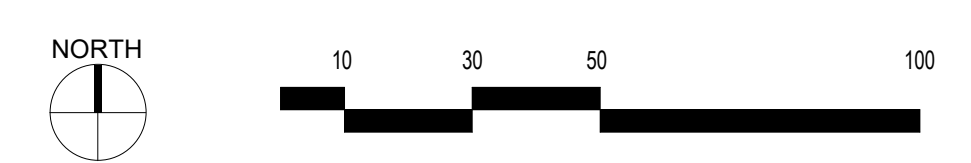

12/8/2019 4:48:36 PM

THIS DOCUMENT IS AN INSTRUMENT OF SERVICE FOR USE SOLELY WITH RESPECT TO THIS PROJECT. IT SHALL RETAIN ALL COMMON LAW, STATUTORY AND OTHER RESERVED RIGHTS, INCLUDING THE COPYRIGHT. THE CLIENT SHALL NOT REUSE, TRANSFER, OR SELL, OR PERMIT THE REUSE, TRANSFER, OR SALE OF, IT, HOWEY + ASSOCIATES, INC. DOCUMENTS EXCEPT BY MUTUAL AGREEMENT IN WRITING.